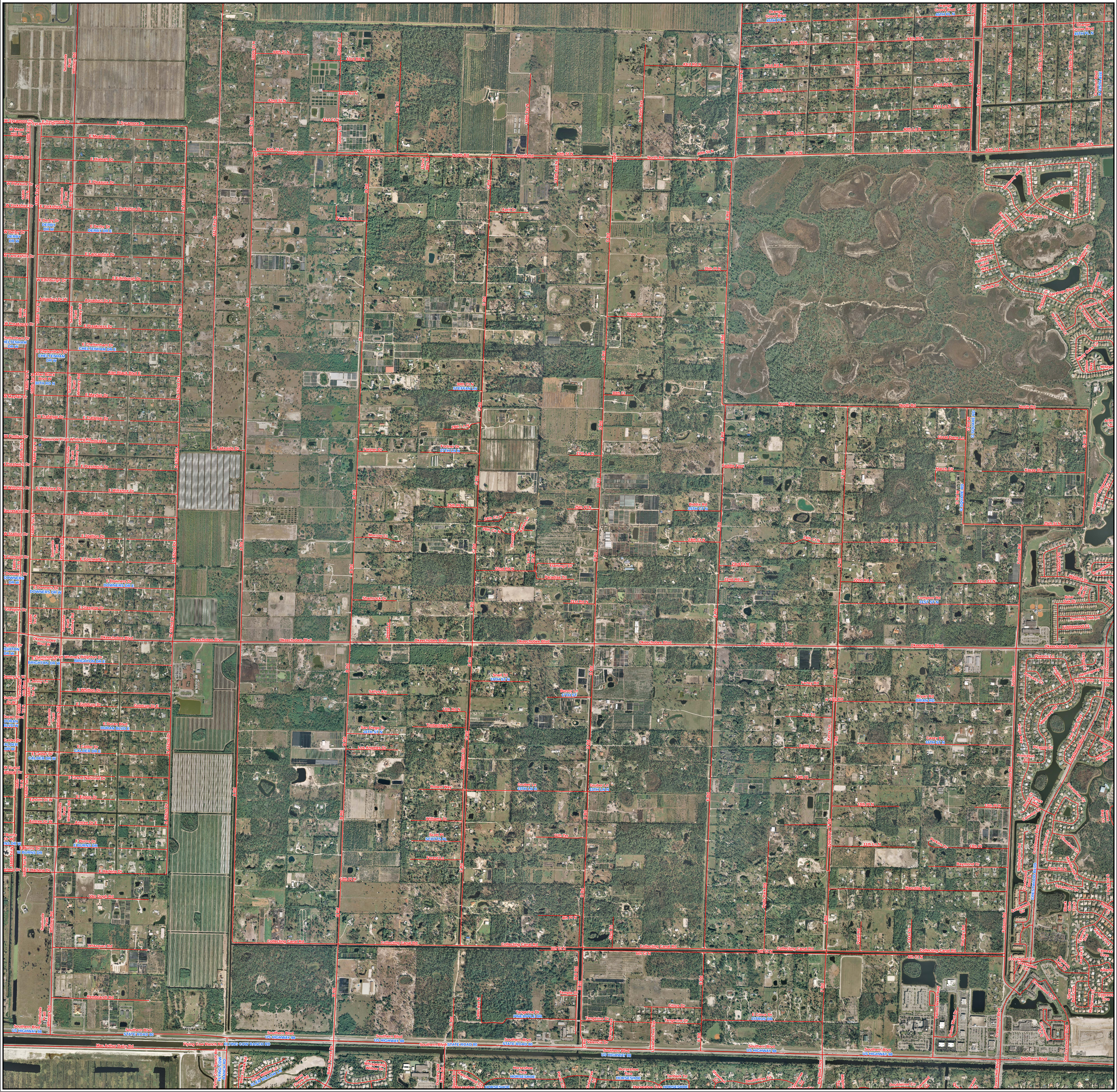Loxahatchee Groves